

MOUNTAIN MILLED DENTURES

Step by Step Protocol: Copy Denture - Digital

First Appointment

- ☐ Take final wash impression using patient's current denture(s)
- ☐ Scan impression using IOS
- ☐ Take Bite Registration
- ☐ Patient Evaluation/Information Gathering

Second Appointment

- ☐ Printed Try-in
- ☐ Evaluate fit, form and function
- ☐ Contour teeth as needed to achieve ideal esthetics and occlusion
- ☐ Take new bite registration if needed
- ☐ Take wash impression inside of try-in if needed

**3 Days in Lab to Fabricate
(design and print try-in)**

Third Appointment

- ☐ Delivery of Mountain Milled Denture
- ☐ Review Denture Home Care Instructions

**4 Days in Lab to Fabricate
(finalize design and mill
final denture)**



First Appointment

- ☐ Take final wash impression using patient's current denture(s)



- ☐ Scan impression using IOS



- ☐ Take Bite Registration



- ☐ Remove impression material and return dentures to patient

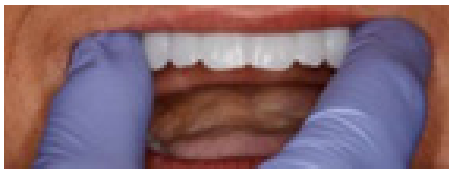

☐ Patient Evaluation/Information Gathering

- ☐ Evaluate Ridge/Palate/Vestibule for surgical considerations and advise patient of retention expectations
- ☐ Discuss Patient Goals for Smile, Mastication, Retention



- ☐ Evaluate Current VDO, Select Shade



- ☐ Select Mould/Shape of Teeth - Note differences from existing

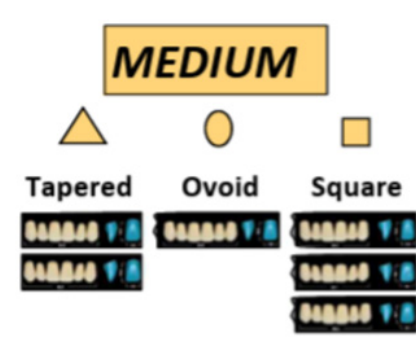

- ☐ Evaluate Current Occlusal Scheme/Classification

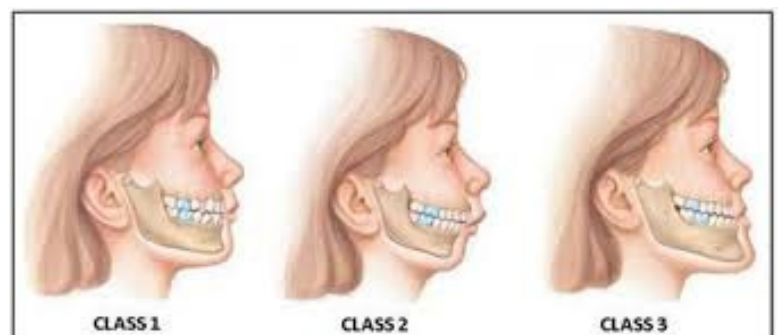

- ☐ Evaluate and note any desired changes to Occ Plane and Determine Type of Occlusion for new denture(s), (Balanced, Lingulized, Monoplane)



- ☐ Note Lip Line and any desired changes to existing



Second Appointment

☐ Printed Try-in



☐ Evaluate fit, form and function



☐ Contour teeth as needed to achieve ideal esthetics and occlusion



☐ Take new Bite Registration if needed

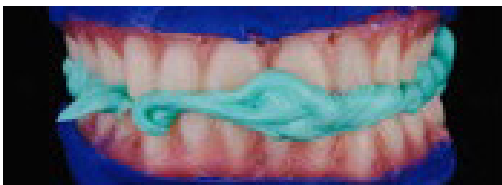



- ☐ Take wash impression inside of try-in if needed'

Third Appointment

- ☐ **Delivery of Mountain Milled Dentures**



- ☐ **Review Denture Home Care Instructions**

